



**CENTRAL INSTITUTE OF HIGHER TIBETAN STUDIES
SARNATH, VARANASI**

Date: 25.08.22

TENDER NOTICE NO. CIHTS/MW/POTA CABIN/2022-23/15

The Central Institute of Higher Tibetan Studies hereby invites the quotation from the reputed/dealing agency for the supply & of Installation of Pota Cabin on the roof of Administrative Building of the Institute. Therefore, interested firm/dealer may submit their offer on prescribed format.

Detailed specifications, terms and conditions are given in the tender document which can be obtained from the official website of www.cihts.ac.in

The interested firm shall survey the site in coordination with the Assistant Engineer (Civil) and submit their rate to the undersigned within 10th days i.e. 3rd September 2022 at 5.00 PM positively in the office of Registrar, CIHTS, Sarnath, Varanasi.

Note: - Quotation are invited on item rate on the basis of the BOQ amount based under two bid system (Technical and financial bid)



Assistant Registrar

Pota Cabin Estimate for Installation at Roof top of Adminstrative Building									
S.N	Description of item	Unit	Length(Ft)	Width(Ft)	Hight(Ft)	Rate(Rs)	Amount(Rs)	Remrak	
1	Supply and Installation of Pota cabin at Roof of Adminstrative Building top.The pota cabin made of 50 mm thick puff panel consisting vertical 50 x50 x 2.5 mm M.S Tublar wall frame . Roof made of 50 x50 x2.5 mm thick tublar rafter with puff roof . 1.The floor shall be consisting of cement concrete 1:2:4(1 Cement :2 coarse sand:4 grade stone aggregate) finished with a floating coat of neat cement including cement slurry but excluding cost of nosing ,step etc 40 mm thick with 20 mm nominal size stone aggregate above CEment concrete floor 1st quality Cermic glazed floor tiles confirming to IS 156222(thickness to be specified by manufacture) of approve make in all colour over 12 mm thick bed of cement mortar 1:3(1 Cement : 3 coarse sand sand) As per drawing and technical Specification attached	1	20	12	9	240			
Total amount (Rs)inclusive all charge and GST									

TECHNICAL SPECIFICATION

- **Wall & Roof** – The walls shall be made of sandwich panel of PPGI-PUF-PPGI insulated panels. The core of the panels shall be PUF shall be self-extinguished type having 40kg ± 2kg density. The overall thickness of the panels shall be 50mm thick and roof shall be 30x60mm.
 - **Steel Structure** – There shall be principal rafter shall be made out of ISI marked MS tubular sections (SHS). The steel structure shall be coated with rust preventive redox ide primer and exposed area shall be painted with Hi-gloss enamel paint.
 - **Electrical** – There shall be provision of two numbers of fan points, four numbers of light points and four numbers of six ampere socket and two numbers of sixteen ampere sockets. All the switches and sockets shall be modular type of make Legrand/Anchor. Wire shall be copper cables of make Polycab. All the work till DB shall be in our scope. External electrical work shall not be in our scope. All required fixture will be yours ie. Fan/Lights/Exhausts etc.
 - **Door** – Door shall be made out of ISI marked 30mm thick commercial flush type doors with all locking arrangement framed with press metal section MS steel as door jammer painted with enamel paint. Size 3'x7'x2numbers.
 - **Window** – Window shall be aluminum framed sliding window two tracks Bombay sliding type with 5mm thick normal and clear glass panel fitted with rubber beading and complete locking arrangements. Size: 4'x4'x2 and 4'x6'x1 number.
 - **Flooring** – The floor shall be finished by Kota Stone/Ceramic Tile over cement concrete flooring.
 - **Foundation** – The required civil foundation/civil work at site is in client's scope.
-

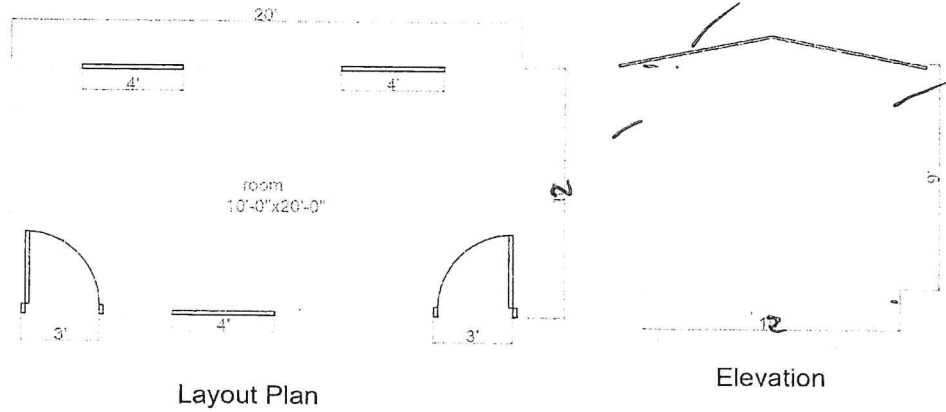
Layout Plan for Porta Cabin



Porta Cabin Size – 10'x20'x9' – 1 number

Door Size- 3'x7' – 2 numbers

Window Size – 4'x4' – 2 numbers and 4'x6' – 1 number



MS Tubular
Sections of
50x50x2.5mm

